

Notice of variation and consolidation with introductory note

The Environmental Permitting (England & Wales) Regulations 2016

Niramax Group Limited
Niramax Transfer Station
Thomlinson Road
Longhill Industrial Estate
Hartlepool
TS25 1NS

Variation application number

EPR/GP3399LG/V003

Permit number

EPR/GP3399LG

Niramax Transfer Station

Permit number EPR/GP3399LG

Introductory note

This introductory note does not form a part of the notice.

Under the Environmental Permitting (England & Wales) Regulations 2016 (schedule 5, part 1, paragraph 19) a variation may comprise a consolidated permit reflecting the variations and a notice specifying the variations included in that consolidated permit.

Schedule 1 of the notice specifies the conditions that have been varied and schedule 2 comprises a consolidated permit which reflects the variations being made. All the conditions of the permit have been varied and are subject to the right of appeal.

The Industrial Emissions Directive (IED) was transposed in England and Wales by the Environmental Permitting (England and Wales) (Amendment) Regulations 2013 on 27 February 2013. This variation implements the changes brought about by the IED for “existing facilities operating newly prescribed activities” and completes the transition of the applicable facility activities from a waste operation to an IED Installation.

Niramax Group Limited operates the Niramax Transfer Station located in Longhill Industrial Estate, Hartlepool. The facility pre-treats wastes primarily to produce a Refuse Derived Fuel (RDF) which is formed into briquettes or baled as required and stored prior to being sent for incineration at an R1 recovery facility. Ferrous metals and other recyclable materials are also recovered as part of the pre-treatment process. The listed activity is Section 5.4 A (1) (b) (ii) “Recovery of non-hazardous waste with a capacity exceeding 75 tonnes per day involving pre-treatment of waste for incineration or co-incineration”.

Waste operations are also conducted at the facility including the transfer of non-hazardous waste, the processing of waste wood for recovery, and the screening and processing of soils and aggregates.

The site surface water drains were refurbished in 2009, and a new run was installed, with four chambers that act as interceptors, collecting solids. These are pumped out at intervals by a sub-contractor for disposal. The drains discharge to a public foul sewer. There is no discharge consent for surface water for this facility.

There are human receptors located within 50 metres from the site boundary due to the location of the facility on an industrial estate. Hartlepool Submerged Forest Site of Special Scientific Interest (SSSI) is situated approximately 450 metres from the site boundary. An assessment conducted as part of a previous variation application concluded that the features of the SSSI would not be sensitive to any impact from the facility.

In addition to the transition of Refuse Derived Fuel (RDF) production from a waste operation to an IED Installation activity, the following amendments to the permit have been made as a result of this variation:

- Increase of total permitted tonnage of waste accepted at the site to 300,000 tonnes per annum;
- Inclusion of additional land to the permit boundary forming part of a new waste acceptance building;
- Inclusion of additional land to the south of the main permitted area (subject to completion of pre-operational conditions by the operator) to be used for acceptance and screening of soils and aggregate material as a waste operation; and
- Inclusion of operations under this permit that have previously been conducted under waste exemptions.

The schedules specify the changes made to the permit.

The status log of a permit sets out the permitting history, including any changes to the permit reference number.

Status log of the permit		
Description	Date	Comments
Permit CLE 103 issued by County Council of Cleveland	12/07/82	
Varied	01/04/85	
Varied	20/03/86	
Varied	30/06/97	
Varied	31/03/98	
Varied EAWML 60068	08/03/02	
Variation application EPR/SP3690ZY/V002	Duly Made 22/09/09	Application for a permit variation to: Amend the site boundary, incorporating the area formerly occupied by permit EAWML 66057 on the surrender of that permit; Update the permitted waste codes to EWC codes; Amend the permitted annual quantity of waste.
Variation issued EPR/SP3690ZY	22/12/09	
Application EPR/GP3399LG/T001 (Full transfer of permit EPR/SP3690ZY)	Duly Made 06/04/10	
Transfer determined EPR/GP3399LG	05/05/10	Permit transferred from S.W.S Limited to Niramax Group Limited
Admin Variation Application	03/02/12	Addition of one waste type.
Variation Determined	23/02/12	Addition of one waste type.
Application EPR/GP3399LG/V003 (variation and consolidation)	Duly made 23/04/15	Application to vary and update the permit to IED conditions, increase the permitted waste capacity, add additional areas to the permit boundary, and include waste operations currently conducted under waste exemptions.
Additional information received	21/07/15	Email request to include additional area for crushing and screening of aggregates, and revised non-technical summary.
Additional information received	30/06/16	Email providing revised site boundary plans and confirmation of activity tonnages.
Variation determined EPR/GP3399LG Billing Ref: DP3737WZ	29/09/17	Varied and consolidated permit issued in modern condition format.

End of introductory note

Notice of variation and consolidation

The Environmental Permitting (England and Wales) Regulations 2016

The Environment Agency in exercise of its powers under regulation 20 of the Environmental Permitting (England and Wales) Regulations 2016 varies and consolidates

Permit number

EPR/GP3399LG

Issued to

Niramax Group Limited (“the operator”)

whose registered office is

**John Shadforth House
Thomlinson Road
Longhill Industrial Estate
Hartlepool
Cleveland
TS25 1NS**

company registration number 04216946

to operate a regulated facility at

**Niramax Transfer Station
Thomlinson Road
Longhill Industrial Estate
Hartlepool
TS25 1NS**

to the extent set out in the schedules.

The notice shall take effect from 29/09/2017.

Name	Date
Abraham Ejim	29/09/2017

Authorised on behalf of the Environment Agency

Schedule 1

All conditions have been varied by the consolidated permit as a result of the application made by the operator.

Schedule 2 – consolidated permit

Consolidated permit issued as a separate document.

Permit

The Environmental Permitting (England and Wales) Regulations 2016

Permit number

EPR/GP3399LG

This is the consolidated permit referred to in the variation and consolidation notice for application EPR/GP3399LG/V003 authorising,

Niramax Group Limited (“the operator”),

whose registered office is

**John Shadforth House
Thomlinson Road
Longhill Industrial Estate
Hartlepool
Cleveland
TS25 1NS**

company registration number 04216946

to operate an installation and waste operations at

**Niramax Transfer Station
Thomlinson Road
Longhill Industrial Estate
Hartlepool
TS25 1NS**

to the extent authorised by and subject to the conditions of this permit.

Name	Date
Abraham Ejim	29/09/2017

Authorised on behalf of the Environment Agency

Conditions

1 Management

1.1 General management

- 1.1.1 The operator shall manage and operate the activities:
- (a) in accordance with a written management system that identifies and minimises risks of pollution, including those arising from operations, maintenance, accidents, incidents, non-conformances, closure and those drawn to the attention of the operator as a result of complaints; and
 - (b) using sufficient competent persons and resources.
- 1.1.2 Records demonstrating compliance with condition 1.1.1 shall be maintained.
- 1.1.3 Any person having duties that are or may be affected by the matters set out in this permit shall have convenient access to a copy of it kept at or near the place where those duties are carried out.
- 1.1.4 The operator shall comply with the requirements of an approved competence scheme.

1.2 Energy efficiency

- 1.2.1 For the following activities referenced in schedule 1, table S1.1, A1 to A5, the operator shall:
- (a) take appropriate measures to ensure that energy is used efficiently in the activities;
 - (b) review and record at least every four years whether there are suitable opportunities to improve the energy efficiency of the activities; and
 - (c) take any further appropriate measures identified by a review.

1.3 Efficient use of raw materials

- 1.3.1 For the following activities referenced in schedule 1, table S1.1 A1 to A5, the operator shall:
- (a) take appropriate measures to ensure that raw materials and water are used efficiently in the activities;
 - (b) maintain records of raw materials and water used in the activities;
 - (c) review and record at least every four years whether there are suitable alternative materials that could reduce environmental impact or opportunities to improve the efficiency of raw material and water use; and
 - (d) take any further appropriate measures identified by a review.

1.4 Avoidance, recovery and disposal of wastes produced by the activities

- 1.4.1 The operator shall take appropriate measures to ensure that:
- (a) the waste hierarchy referred to in Article 4 of the Waste Framework Directive is applied to the generation of waste by the activities; and
 - (b) any waste generated by the activities is treated in accordance with the waste hierarchy referred to in Article 4 of the Waste Framework Directive; and
 - (c) where disposal is necessary, this is undertaken in a manner which minimises its impact on the environment.

- 1.4.2 The operator shall review and record at least every four years whether changes to those measures should be made and take any further appropriate measures identified by a review.

2 Operations

2.1 Permitted activities

- 2.1.1 The operator is only authorised to carry out the activities specified in schedule 1 table S1.1 (the “activities”).
- 2.1.2 Waste authorised by this permit shall be clearly distinguished from any other waste on the site.

2.2 The site

- 2.2.1 The activities shall not extend beyond the site, being the land shown edged in green on the site plan A at schedule 7 to this permit and the land shown edged in red on site plan B at schedule 7 to this permit.

2.3 Operating techniques

- 2.3.1 The activities shall, subject to the conditions of this permit, be operated using the techniques and in the manner described in the documentation specified in schedule 1, table S1.2, unless otherwise agreed in writing by the Environment Agency.
- 2.3.2 If notified by the Environment Agency that the activities are giving rise to pollution, the operator shall submit to the Environment Agency for approval within the period specified, a revision of any plan or other documentation (“plan”) specified in schedule 1, table S1.2, or otherwise required under this permit which identifies and minimises the risks of pollution relevant to that plan, and shall implement the approved revised plan in place of the original from the date of approval, unless otherwise agreed in writing by the Environment Agency.
- 2.3.3 All activities shall take place on impermeable surface with sealed drainage, unless otherwise specified in Table S1.1 or agreed in writing with the Environment Agency.
- 2.3.4 Any raw materials or fuels listed in schedule 2 table S2.1 shall conform to the specifications set out in that table.
- 2.3.5 Waste shall only be accepted if:
- (a) it is of a type and quantity listed in schedule 2 tables S2.2, S2.3, S2.4 or S2.5; and
 - (b) it conforms to the description in the documentation supplied by the producer and holder.
- 2.3.6 The operator shall ensure that where waste produced by the activities is sent to a relevant waste operation, that operation is provided with the following information, prior to the receipt of the waste:
- (a) the nature of the process producing the waste;
 - (b) the composition of the waste;
 - (c) the handling requirements of the waste;
 - (d) the hazardous property associated with the waste, if applicable; and
 - (e) the waste code of the waste.
- 2.3.7 The operator shall ensure that where waste produced by the activities is sent to a landfill site, it meets the waste acceptance criteria for that landfill.

2.4 Improvement programme

- 2.4.1 The operator shall complete the improvements specified in schedule 1 table S1.3 by the date specified in that table unless otherwise agreed in writing by the Environment Agency.
- 2.4.2 Except in the case of an improvement which consists only of a submission to the Environment Agency, the operator shall notify the Environment Agency within 14 days of completion of each improvement.

2.5 Pre-operational conditions

- 2.5.1 The operations specified in schedule 1 table S1.4 shall not commence until the measures specified in that table have been completed.

3 Emissions and monitoring

3.1 Emissions of substances not controlled by emission limits

- 3.1.1 Emissions of substances not controlled by emission limits (excluding odour) shall not cause pollution. The operator shall not be taken to have breached this condition if appropriate measures, including, but not limited to, those specified in any approved emissions management plan, have been taken to prevent or where that is not practicable, to minimise, those emissions.
- 3.1.2 The operator shall:
- (a) if notified by the Environment Agency that the activities are giving rise to pollution, submit to the Environment Agency for approval within the period specified, an emissions management plan which identifies and minimises the risks of pollution from emissions of substances not controlled by emission limits;
 - (b) implement the approved emissions management plan, from the date of approval, unless otherwise agreed in writing by the Environment Agency.
- 3.1.3 All liquids in containers, whose emission to water or land could cause pollution, shall be provided with secondary containment, unless the operator has used other appropriate measures to prevent or where that is not practicable, to minimise, leakage and spillage from the primary container.

3.2 Odour

- 3.2.1 Emissions from the activities shall be free from odour at levels likely to cause pollution outside the site, as perceived by an authorised officer of the Environment Agency, unless the operator has used appropriate measures, including, but not limited to, those specified in any approved odour management plan, to prevent or where that is not practicable to minimise the odour.
- 3.2.2 The operator shall:
- (a) if notified by the Environment Agency that the activities are giving rise to pollution outside the site due to odour, submit to the Environment Agency for approval within the period specified, an odour management plan which identifies and minimises the risks of pollution from odour;
 - (b) implement the approved odour management plan, from the date of approval, unless otherwise agreed in writing by the Environment Agency.

3.3 Noise and vibration

- 3.3.1 Emissions from the activities shall be free from noise and vibration at levels likely to cause pollution outside the site, as perceived by an authorised officer of the Environment Agency, unless the operator has used appropriate measures, including, but not limited to, those specified in any approved noise and vibration management plan to prevent or where that is not practicable to minimise the noise and vibration.
- 3.3.2 The operator shall:
- (a) if notified by the Environment Agency that the activities are giving rise to pollution outside the site due to noise and vibration, submit to the Environment Agency for approval within the period specified, a noise and vibration management plan which identifies and minimises the risks of pollution from noise and vibration;
 - (b) implement the approved noise and vibration management plan, from the date of approval, unless otherwise agreed in writing by the Environment Agency.

3.4 Monitoring

- 3.4.1 The operator shall, unless otherwise agreed in writing by the Environment Agency, undertake the monitoring specified in the following tables in schedule 3 to this permit:
- (a) point source emissions specified in table S3.1
- 3.4.2 The operator shall maintain records of all monitoring required by this permit including records of the taking and analysis of samples, instrument measurements (periodic and continual), calibrations, examinations, tests and surveys and any assessment or evaluation made on the basis of such data.
- 3.4.3 Monitoring equipment, techniques, personnel and organisations employed for the emissions monitoring programme and the environmental or other monitoring specified in condition 3.4.1 shall have either MCERTS certification or MCERTS accreditation (as appropriate), where available, unless otherwise agreed in writing by the Environment Agency.
- 3.4.4 Permanent means of access shall be provided to enable sampling/monitoring to be carried out in relation to the emission points specified in schedule 3 table S3.1 unless otherwise agreed in writing by the Environment Agency.
- 3.4.5 Periodic monitoring shall be carried out at least once every 5 years for groundwater and 10 years for soil, unless such monitoring is based on a systematic appraisal of the risk of contamination.

3.5 Pests

- 3.5.1 The activities shall not give rise to the presence of pests which are likely to cause pollution, hazard or annoyance outside the boundary of the site. The operator shall not be taken to have breached this condition if appropriate measures, including, but not limited to, those specified in any approved pests management plan, have been taken to prevent or where that is not practicable, to minimise the presence of pests on the site.
- 3.5.2 The operator shall:
- (a) if notified by the Environment Agency, submit to the Environment Agency for approval within the period specified, a pests management plan which identifies and minimises risks of pollution, hazard or annoyance from pests;
 - (b) implement the pests management plan, from the date of approval, unless otherwise agreed in writing by the Environment Agency.

3.6 Fire prevention

3.6.1 The operator shall take all appropriate measures to prevent fires on site and minimise the risk of pollution from them including, but not limited to, those specified in any approved fire prevention plan.

3.6.2 The operator shall:

- (a) if notified by the Environment Agency that the activities are giving rise to a risk of fire, submit to the Environment Agency for approval within the period specified, a fire prevention plan which prevents fires and minimises the risk of pollution from fires;
- (b) implement the fire prevention plan, from the date of approval, unless otherwise agreed in writing by the Environment Agency.

4 Information

4.1 Records

4.1.1 All records required to be made by this permit shall:

- (a) be legible;
- (b) be made as soon as reasonably practicable;
- (c) if amended, be amended in such a way that the original and any subsequent amendments remain legible, or are capable of retrieval; and
- (d) be retained, unless otherwise agreed in writing by the Environment Agency, for at least 6 years from the date when the records were made, or in the case of the following records until permit surrender:
 - (i) off-site environmental effects; and
 - (ii) matters which affect the condition of the land and groundwater.

4.1.2 The operator shall keep on site all records, plans and the management system required to be maintained by this permit, unless otherwise agreed in writing by the Environment Agency.

4.2 Reporting

4.2.1 The operator shall send all reports and notifications required by the permit to the Environment Agency using the contact details supplied in writing by the Environment Agency.

4.2.2 For the following activities referenced in schedule 1, table S1.1 A1 to A5, a report or reports on the performance of the activities over the previous year shall be submitted to the Environment Agency by 31 January (or other date agreed in writing by the Environment Agency) each year. The report(s) shall include as a minimum:

- (a) the annual production /treatment data set out in schedule 4 table S4.1; and
- (b) the performance parameters set out in schedule 4 table S4.2 using the forms specified in table S4.3 of that schedule.

4.2.3 The operator shall, unless notice under this condition has been served within the preceding four years, submit to the Environment Agency, within six months of receipt of a written notice, a report assessing whether there are other appropriate measures that could be taken to prevent, or where that is not practicable, to minimise pollution.

4.2.4 Within 1 month of the end of each quarter, the operator shall submit to the Environment Agency using the form made available for the purpose, the information specified on the form relating to the site and the waste accepted and removed from it during the previous quarter.

4.3 Notifications

- 4.3.1 For the following activities referenced in schedule 1, table S1.1 A1 to A5, in the event:
- (a) that the operation of the activities gives rise to an incident or accident which significantly affects or may significantly affect the environment, the operator must immediately—
 - (i) inform the Environment Agency,
 - (ii) take the measures necessary to limit the environmental consequences of such an incident or accident, and
 - (iii) take the measures necessary to prevent further possible incidents or accidents;
 - (b) of a breach of any permit condition the operator must immediately—
 - (i) inform the Environment Agency, and
 - (ii) take the measures necessary to ensure that compliance is restored within the shortest possible time;
 - (c) of a breach of permit condition which poses an immediate danger to human health or threatens to cause an immediate significant adverse effect on the environment, the operator must immediately suspend the operation of the activities or the relevant part of it until compliance with the permit conditions has been restored.
- 4.3.2 Any information provided under condition 4.3.1 shall be confirmed by sending the information listed in schedule 5 to this permit within the time period specified in that schedule.
- 4.3.3 For the following activities referenced in schedule 1, table S1.1 A6 to A8, the Environment Agency shall be notified without delay following the detection of:
- (a) any malfunction, breakdown or failure of equipment or techniques, accident, or emission of a substance not controlled by an emission limit which has caused, is causing or may cause significant pollution;
 - (b) the breach of a limit specified in the permit; or
 - (c) any significant adverse environmental effects.
- 4.3.4 Any information provided under condition 4.3.3 shall be confirmed by sending the information listed in schedule 5 to this permit within the time period specified in that schedule.
- 4.3.5 Where the Environment Agency has requested in writing that it shall be notified when the operator is to undertake monitoring and/or spot sampling, the operator shall inform the Environment Agency when the relevant monitoring and/or spot sampling is to take place. The operator shall provide this information to the Environment Agency at least 14 days before the date the monitoring is to be undertaken.
- 4.3.6 The Environment Agency shall be notified within 14 days of the occurrence of the following matters, except where such disclosure is prohibited by Stock Exchange rules:
- Where the operator is a registered company:
- (a) any change in the operator's trading name, registered name or registered office address; and
 - (b) any steps taken with a view to the operator going into administration, entering into a company voluntary arrangement or being wound up.
- Where the operator is a corporate body other than a registered company:
- (a) any change in the operator's name or address; and
 - (b) any steps taken with a view to the dissolution of the operator.

In any other case:

- (c) the death of any of the named operators (where the operator consists of more than one named individual);
- (d) any change in the operator's name(s) or address(es); and
- (e) any steps taken with a view to the operator, or any one of them, going into bankruptcy, entering into a composition or arrangement with creditors, or, in the case of them being in a partnership, dissolving the partnership.

4.3.7 Where the operator proposes to make a change in the nature or functioning, or an extension of the activities, which may have consequences for the environment and the change is not otherwise the subject of an application for approval under the Regulations or this permit:

- (a) the Environment Agency shall be notified at least 14 days before making the change; and
- (b) the notification shall contain a description of the proposed change in operation.

4.3.8 The Environment Agency shall be given at least 14 days notice before implementation of any part of the site closure plan.

4.4 Interpretation

4.4.1 In this permit the expressions listed in schedule 6 shall have the meaning given in that schedule.

4.4.2 For the following activities referenced in schedule 1, table S1.1 A1 to A5, in this permit references to reports and notifications mean written reports and notifications, except where reference is made to notification being made "immediately", in which case it may be provided by telephone.

4.4.3 For the following activities referenced in schedule 1, table S1.1 A6 to A8, in this permit references to reports and notifications mean written reports and notifications, except where reference is made to notification being made "without delay", in which case it may be provided by telephone

Schedule 1 – Operations

Table S1.1 activities			
Activity reference	Activity listed in Schedule 1 of the EP Regulations	Description of specified activity and WFD Annex I and II operations	Limits of specified activity and waste types
A1	S5.4 A(1) (b) (ii) Recovery or a mix of recovery and disposal of non-hazardous waste with a capacity exceeding 75 tonnes per day involving pre-treatment of waste for incineration or co-incineration.	R3: Recycling/reclamation of organic substances which are not used as solvents R4: Recycling/reclamation of metals and metal compounds R5: Recycling/reclamation of other inorganic materials	From the receipt of waste to despatch off site for recovery. Treatment consisting only of sorting, separation, screening, baling, shredding, crushing or compacting waste. Treatment of waste in an enclosed building (subject to completion of Improvement Condition IC4) and on an impermeable surface with sealed drainage system. Operations shall only be conducted in area marked in green on site plan A in Schedule 7 to this permit. Waste types suitable for acceptance are limited to those specified in Table S2.2.
Directly Associated Activity			
A2	Storage of waste pending recovery or disposal	R13: Storage of waste pending the operations numbered R1 to R12 (excluding temporary storage, pending collection, on the site where it is produced)	From receipt of waste to treatment. Storage of waste in an enclosed building (subject to completion of Improvement Condition IC4) and on an impermeable surface with sealed drainage system. No waste to be stored for more than 3 months. Waste types suitable for acceptance are limited to those specified in Table S2.2.
			From receipt of waste to treatment. Storage of waste on an impermeable surface with sealed drainage system.

Table S1.1 activities			
Activity reference	Activity listed in Schedule 1 of the EP Regulations	Description of specified activity and WFD Annex I and II operations	Limits of specified activity and waste types
			<p>No waste to be stored for more than 3 months.</p> <p>Wastes having any of the following characteristics shall not be stored outside the building:</p> <ul style="list-style-type: none"> • Biodegradable or odorous material; • Materials consisting solely or mainly of dusts, powders, or loose fibres. <p>Waste types suitable for storing outside the building are limited to only those specified below:</p> <ul style="list-style-type: none"> • 20 03 07 bulky waste • 19 12 12 dry non-recyclable waste for making fuel consisting of cardboard, paper, plastic, wood (which may be contaminated with some rubble).
A3	Storage of processed materials	R13: Storage of waste pending the operations numbered R1 to R12 (excluding temporary storage, pending collection, on the site where it is produced)	From storage of processed materials to despatch off site for recovery.
A4	Raw materials storage	Storage of raw materials	From the receipt of raw materials to despatch for use within the facility.
A5	Discharge of surface water	Discharge of surface water from the treatment and storage areas of the site.	From the collection of drainage from operational areas to discharge off-site via public foul drains.

Table S1.1 activities		
Activity reference	Description of activities for waste operations	Limits of activities
A6 (waste transfer)	<p>R13: Storage of waste pending any of the operations numbered R1 to R12 (excluding temporary storage, pending collection, on the site where it is produced)</p> <p>D15: Storage pending any of the operations numbered D1 to D14 (excluding temporary storage, pending collection, on the site where the waste is produced).</p> <p>R3: Recycling/reclamation of organic substances which are not used as solvents</p> <p>R4: Recycling/reclamation of metals and metal compounds</p> <p>R5: Recycling/reclamation of other inorganic materials</p>	<p>Temporary storage of waste prior to treatment or dispatch off-site for recovery or disposal.</p> <p>Treatment consisting only of physical sorting or separation of waste into different components, physical mixing or bulking of solid wastes of the same or different types, where there are no resulting changes in the chemical composition of the wastes or its different components.</p> <p>With the exception of specified waste ^{Note 1}, all treatment and storage of waste shall be carried out in an enclosed building or container (subject to completion of Improvement Condition IC4) and on an impermeable surface with sealed drainage system.</p> <p>Buildings or containers shall meet the following requirements:</p> <ul style="list-style-type: none"> • buildings or containers shall be designed, constructed and maintained to prevent ingress of rain and surface water; • rain and uncontaminated surface water shall be kept separate from contaminated water and other liquids; • containers containing waste shall be stored on an impermeable surface with sealed drainage system. <p>No waste to be stored for more than 3 months.</p> <p>Operations shall only be conducted in area marked in green on site plan A in Schedule 7 to this permit.</p> <p>Waste types suitable for acceptance are limited to those specified in Table S2.3.</p>
A7 (wood processing)	<p>R13: Storage of waste pending any of the operations numbered R1 to R12 (excluding temporary storage, pending collection, on the site where it is produced)</p> <p>R3: Recycling/reclamation of organic substances which are not used as solvents</p>	<p>Physical treatment of wood wastes consisting only of sorting, separation, cutting, pulverising, shredding, and chipping for recovery.</p> <p>Secure storage of wastes at the place where it is to be treated.</p> <p>The maximum storage of wood waste on site at any one time shall be as defined in the approved Fire Prevention Plan for the facility.</p> <p>No waste to be stored for more than 3 months.</p> <p>Operations shall only be conducted in area marked in green on site plan A in Schedule 7 to this permit.</p>

		Waste types suitable for acceptance are limited to those specified in Table S2.4.
A8 (soils and aggregates processing)	<p>R13: Storage of waste pending any of the operations numbered R1 to R12 (excluding temporary storage, pending collection, on the site where it is produced)</p> <p>R3: Recycling/reclamation of organic substances which are not used as solvents</p> <p>R5: Recycling/reclamation of other inorganic materials</p>	<p>Physical treatment of wastes consisting only of sorting and separation for recovery.</p> <p>Secure storage of wastes at the place where it is to be treated.</p> <p>Quantities of waste stored shall not exceed 10,000te in total at any one time.</p> <p>No waste to be stored for more than 3 months.</p> <p>Operations shall only be conducted in area marked in red on site plan B in Schedule 7 to this permit.</p> <p>Waste types suitable for acceptance are limited to those specified in Table S2.5.</p>

Note 1: specified waste as defined in schedule 6.

Table S1.2 Operating techniques		
Description	Parts	Date Received
The operating techniques contained within the operators original permit application documentation and any additional documentation addressing operating techniques contained in any subsequent variation application documentation, where applicable		
Sector Guidance Note IPPC S5.06: Guidance for the recovery and Disposal of Hazardous and Non Hazardous Waste	all parts	n/a

Table S1.3 Improvement programme requirements		
Reference	Requirement	Date
IC1	<p>The operator shall develop and submit a fire prevention plan to the Environment Agency in writing. The plan shall take into account the required information as specified in the Environment Agency's technical guidance, Fire prevention plans (https://www.gov.uk/government/publications/fire-prevention-plans-environmental-permits/fire-prevention-plans-environmental-permits). The appropriate measures for fire prevention shall include:</p> <ul style="list-style-type: none"> the management of storage of feedstock, product and/or waste piles measures to prevent, detect and contain fires; and the management of firewaters. 	27/12/17

Table S1.3 Improvement programme requirements		
Reference	Requirement	Date
	The operator shall implement the procedures and measures in accordance with the Environment Agency's written approval.	
IC2	The operator shall submit revised written procedures for approval to meet all the relevant BAT requirements for the receipt, storage and treatment of waste detailed in Sector Guidance Note IPPC S5.06 – <i>Guidance for the Treatment of Hazardous and Non Hazardous Waste</i> . The procedures must contain dates for implementation of individual measures. Once the procedures are approved, they shall be set out in the EMS and shall be integrated into the written management system referenced in condition 1.1.1(a) of the permit within 21 days of approval.	27/12/17
IC3	The operator shall submit to the Environment Agency for approval an Odour Management Plan as specified in the Environment Agency's guidance (https://www.gov.uk/government/publications/environmental-permitting-h4-odour-management). The plan must contain dates for the implementation of individual measures. The operator shall implement the plan as approved. The operator shall implement the procedures and measures in accordance with the Environment Agency's written approval.	27/12/17
IC4	The operator shall submit to the Environment Agency for approval a written review and action plan for the storage of all wastes on site (excluding Activities A7 and A8) within a building or container. The plan must contain dates for the implementation of individual measures. The operator shall implement the plan as approved. Once the review and action plans are approved, they shall be set out in the EMS and shall be integrated into the written management system referenced in condition 1.1.1(a) of the permit.	27/03/19

Table S1.4 Pre-operational measures for future development		
Reference	Operation	Pre-operational measures
1	A8 (soils and aggregates processing)	Prior to conducting operations in the Area Marked in Red in Site Plan B to the site permit in Schedule 7, of the permit boundary the operator shall submit a revised baseline Site Condition Report to include the extended area for approval by the Environment Agency. This report must be written in accordance with H5 guidance. Activity A8 shall not commence in the specified area until the Environment Agency has given prior written permission under pre-operational measures 1 and 2.
2		Prior to the Area Marked in Red in Site Plan B to the site permit in Schedule 7, the operator shall submit to the Environment Agency for approval a revised site plan including proposed drainage infrastructure layout and waste storage arrangements. Activity A8 shall not commence in the specified area until the Environment Agency has given prior written permission under pre-operational measures 1 and 2.

Schedule 2 – Waste types, raw materials and fuels

Raw materials and fuel description	Specification
Fuel oil	Sulphur content not exceeding 0.1% by mass.

Maximum Quantities	The total aggregated quantity of all waste accepted at the site (all activities) shall not exceed 300,000 tonnes per year.
Waste code	Description
Exclusions	Wastes consisting solely or mainly of dusts, powders or loose fibres shall not be accepted.
02	Wastes from agriculture, horticulture, aquaculture, forestry, hunting and fishing, food preparation and processing
02 01	wastes from agriculture, horticulture, aquaculture, forestry, hunting and fishing
02 01 04	waste plastics (except packaging)
02 03	wastes from fruit, vegetables, cereals, edible oils, cocoa, coffee, tea and tobacco preparation and processing; conserve production; yeast and yeast extract production, molasses preparation and fermentation
02 03 04	materials unsuitable for consumption or processing
02 05	wastes from the dairy products industry
02 05 01	materials unsuitable for consumption or processing
02 06	wastes from the baking and confectionery industry
02 06 01	materials unsuitable for consumption or processing
02 07	wastes from the production of alcoholic and non-alcoholic beverages (except coffee, tea and cocoa)
02 07 01	wastes from washing, cleaning and mechanical reduction of raw materials
02 07 04	materials unsuitable for consumption or processing
03	Wastes from wood processing and the production of panels and furniture, pulp, paper and cardboard
03 01	wastes from wood processing and the production of panels and furniture
03 01 05	shavings, cuttings, wood, particle board and veneer other than those mentioned in 03 01 04
03 03	wastes from pulp, paper and cardboard production and processing
03 03 01	waste bark and wood
03 03 07	mechanically separated rejects from pulping of waste paper and cardboard
03 03 08	wastes from sorting of paper and cardboard destined for recycling
03 03 10	fibre rejects, fibre-, filler- and coating-sludges from mechanical separation

Table S2.2 Permitted waste types and quantities for pre-treatment for incineration (Activity A1).	
04	Wastes from the leather, fur and textile industries
04 02	wastes from the textile industry
04 02 09	wastes from composite materials (impregnated textile, elastomer, plastomer)
04 02 21	wastes from unprocessed textile fibres
04 02 22	wastes from processed textile fibres
07	Wastes from organic chemical processes
07 02	wastes from the MFSU of plastics, synthetic rubber and man-made fibres
07 02 13	waste plastic
15	Waste packaging, absorbents, wiping cloths, filter materials and protective clothing not otherwise specified
15 01	packaging (including separately collected municipal packaging waste)
15 01 01	paper and cardboard packaging
15 01 02	plastic packaging
15 01 03	wooden packaging
15 01 05	composite packaging
15 01 06	mixed packaging
15 01 09	textile packaging
16	Wastes not otherwise specified in the list
16 01	end-of-life vehicles from different means of transport (including off-road machinery) and wastes from dismantling of end-of-life vehicles and vehicle maintenance (except 13, 14, 16 06 and 16 08)
16 01 19	plastic
17	Construction and demolition wastes (including excavated soil from contaminated sites)
17 02	wood, glass and plastic
17 02 01	wood
17 02 03	plastic
19	Wastes from waste management facilities, off-site waste water treatment plants and the preparation of water intended for human consumption and water for industrial use
19 12	wastes from the mechanical treatment of waste (for example sorting, crushing, compacting, pelletising) not otherwise specified
19 12 01	paper and cardboard
19 12 04	plastic and rubber
19 12 07	wood other than that mentioned in 19 12 06
19 12 08	textiles
19 12 10	combustible waste (refuse derived fuel), bales produced on site but returned for reprocessing only

Table S2.2 Permitted waste types and quantities for pre-treatment for incineration (Activity A1).	
19 12 12	other wastes (including mixtures of materials) from mechanical treatment of wastes other than those mentioned in 19 12 11
20	Municipal wastes (household waste and similar commercial, industrial and institutional wastes) including separately collected fractions
20 01	separately collected fractions (except 15 01)
20 01 01	paper and cardboard
20 01 10	clothes
20 01 11	textiles
20 01 38	wood other than that mentioned in 20 01 37
20 01 39	plastics
20 03	other municipal wastes
20 03 01	mixed municipal waste
20 03 02	waste from markets
20 03 03	street-cleaning residues
20 03 07	bulky waste

Table S2.3 Permitted waste types and quantities for waste transfer (Activity A6).	
Maximum Quantities	The total aggregated quantity of all waste accepted at the site (all activities) shall not exceed 300,000 tonnes per year.
Exclusions	Wastes consisting solely or mainly of dusts, powders or loose fibres shall not be accepted.
Waste code	Description
02	Wastes from agriculture, horticulture, aquaculture, forestry, hunting and fishing, food preparation and processing
02 01	wastes from agriculture, horticulture, aquaculture, forestry, hunting and fishing
02 01 04	waste plastics (except packaging)
02 01 10	waste metal
02 03	wastes from fruit, vegetables, cereals, edible oils, cocoa, coffee, tea and tobacco preparation and processing; conserve production; yeast and yeast extract production, molasses preparation and fermentation
02 03 01	sludges from washing, cleaning, peeling, centrifuging and separation
02 03 04	materials unsuitable for consumption or processing
02 05	wastes from the dairy products industry
02 05 01	materials unsuitable for consumption or processing
02 05 02	sludges from on-site effluent treatment
02 06	wastes from the baking and confectionery industry
02 06 01	materials unsuitable for consumption or processing
02 06 03	sludges from on-site effluent treatment

Table S2.3 Permitted waste types and quantities for waste transfer (Activity A6).	
02 07	wastes from the production of alcoholic and non-alcoholic beverages (except coffee, tea and cocoa)
02 07 01	wastes from washing, cleaning and mechanical reduction of raw materials
02 07 04	materials unsuitable for consumption or processing
03	Wastes from wood processing and the production of panels and furniture, pulp, paper and cardboard
03 01	wastes from wood processing and the production of panels and furniture
03 01 05	shavings, cuttings, wood, particle board and veneer other than those mentioned in 03 01 04
03 03	wastes from pulp, paper and cardboard production and processing
03 03 01	waste bark and wood
03 03 07	mechanically separated rejects from pulping of waste paper and cardboard
03 03 08	wastes from sorting of paper and cardboard destined for recycling
03 03 10	fibre rejects, fibre-, filler- and coating-sludges from mechanical separation
04	Wastes from the leather, fur and textile industries
04 02	wastes from the textile industry
04 02 09	wastes from composite materials (impregnated textile, elastomer, plastomer)
04 02 21	wastes from unprocessed textile fibres
04 02 22	wastes from processed textile fibres
07	Wastes from organic chemical processes
07 02	wastes from the MFSU of plastics, synthetic rubber and man-made fibres
07 02 13	waste plastic
07 07	wastes from the MFSU of fine chemicals and chemical products not otherwise specified
07 07 12	sludges from on-site effluent treatment other than those mentioned in 07 07 11
08	Wastes from the manufacture, formulation, supply and use (MFSU) of coatings (paints, varnishes and vitreous enamels), adhesives, sealants and printing inks
08 02	wastes from MFSU of other coatings (including ceramic materials)
08 02 01	waste coating powders
08 04	wastes from MFSU of adhesives and sealants (including water proofing products)
08 04 10	waste adhesives and sealants other than those mentioned in 08 04 09
08 04 12	adhesive and sealant sludges other than those mentioned in 08 04 11
10	Wastes from thermal processes
10 01	wastes from power stations and other combustion plants (except 19)
10 01 21	sludges from on-site effluent treatment other than those mentioned in 10 01 20
10 09	wastes from casting of ferrous pieces

Table S2.3 Permitted waste types and quantities for waste transfer (Activity A6).	
10 09 06	casting cores and moulds which have not undergone pouring other than those mentioned in 10 09 05
10 09 08	casting cores and moulds which have undergone pouring other than those mentioned in 10 09 07
10 10	wastes from casting of non-ferrous pieces
10 10 06	casting cores and moulds which have not undergone pouring, other than those mentioned in 10 10 05
10 10 08	casting cores and moulds which have undergone pouring, other than those mentioned in 10 10 07
10 11	wastes from manufacture of glass and glass products
10 11 12	waste glass other than those mentioned in 10 11 11
10 13	wastes from manufacture of cement, lime and plaster and articles and products made from them
10 13 07	sludges and filter cakes from gas treatment
10 13 14	waste concrete and concrete sludge
12	Wastes from shaping and physical and mechanical surface treatment of metals and plastics
12 01	wastes from shaping and physical and mechanical surface treatment of metals and plastics
12 01 21	spent grinding bodies and grinding materials other than those mentioned in 12 01 20
15	Waste packaging, absorbents, wiping cloths, filter materials and protective clothing not otherwise specified
15 01	packaging (including separately collected municipal packaging waste)
15 01 01	paper and cardboard packaging
15 01 02	plastic packaging
15 01 03	wooden packaging
15 01 04	metallic packaging
15 01 05	composite packaging
15 01 06	mixed packaging
15 01 07	glass packaging
15 01 09	textile packaging
16	Wastes not otherwise specified in the list
16 01	end-of-life vehicles from different means of transport (including off-road machinery) and wastes from dismantling of end-of-life vehicles and vehicle maintenance (except 13, 14, 16 06 and 16 08)
16 01 19	plastic
16 01 20	glass
16 02	wastes from electrical and electronic equipment
16 02 14	discarded equipment other than those mentioned in 16 02 09 to 16 02 13

Table S2.3 Permitted waste types and quantities for waste transfer (Activity A6).	
16 03	off-specification batches and unused products
16 03 04	inorganic wastes other than those mentioned in 16 03 03
16 03 06	organic wastes other than those mentioned in 16 03 05
16 08	spent catalysts
16 08 01	spent catalysts containing gold, silver, rhenium, rhodium, palladium, iridium or platinum (except 16 08 07)
16 08 03	spent catalysts containing transition metals or transition metal compounds not otherwise specified
17	Construction and demolition wastes (including excavated soil from contaminated sites)
17 01	concrete, bricks, tiles and ceramics
17 01 01	concrete
17 01 02	bricks
17 01 03	tiles and ceramics
17 01 07	mixtures of concrete, bricks, tiles and ceramics other than those mentioned in 17 01 06
17 02	wood, glass and plastic
17 02 01	wood
17 02 02	glass
17 02 03	plastic
17 03	bituminous mixtures, coal tar and tarred products
17 03 02	bituminous mixtures other than those mentioned in 17 03 01
17 04	metals (including their alloys)
17 04 01	copper, bronze, brass
17 04 02	aluminium
17 04 03	lead
17 04 04	zinc
17 04 05	iron and steel
17 04 06	tin
17 04 07	mixed metals
17 05	soil (including excavated soil from contaminated sites), stones and dredging spoil
17 05 04	soil and stones other than those mentioned in 17 05 03
17 05 06	dredging spoil other than those mentioned in 17 05 05
17 05 08	track ballast other than those mentioned in 17 05 07
17 06	insulation materials and asbestos-containing construction materials
17 06 04	insulation materials other than those mentioned in 17 06 01 and 17 06 03
17 08	gypsum-based construction material

Table S2.3 Permitted waste types and quantities for waste transfer (Activity A6).	
17 08 02	gypsum-based construction materials other than those mentioned in 17 08 01
17 09	other construction and demolition wastes
17 09 04	mixed construction and demolition wastes other than those mentioned in 17 09 01, 17 09 02 and 17 09 03
19	Wastes from waste management facilities, off-site waste water treatment plants and the preparation of water intended for human consumption and water for industrial use
19 01	wastes from incineration or pyrolysis of waste
19 01 02	ferrous materials removed from bottom ash
19 01 19	sands from fluidised beds
19 08	wastes from waste water treatment plants not otherwise specified
19 08 02	waste from desanding
19 09	wastes from the preparation of water intended for human consumption or water for industrial use
19 09 02	sludges from water clarification
19 09 05	saturated or spent ion exchange resins
19 10	wastes from shredding of metal-containing wastes
19 10 01	iron and steel waste
19 10 02	non-ferrous waste
19 10 04	fluff-light fraction and dust other than those mentioned in 19 10 03
19 12	wastes from the mechanical treatment of waste (for example sorting, crushing, compacting, pelletising) not otherwise specified
19 12 01	paper and cardboard
19 12 02	ferrous metal
19 12 03	non-ferrous metal
19 12 04	plastic and rubber
19 12 05	glass
19 12 07	wood other than that mentioned in 19 12 06
19 12 08	textiles
19 12 12	other wastes (including mixtures of materials) from mechanical treatment of wastes other than those mentioned in 19 12 11
19 13	wastes from soil and groundwater remediation
19 13 02	solid wastes from soil remediation other than those mentioned in 19 13 01
20	Municipal wastes (household waste and similar commercial, industrial and institutional wastes) including separately collected fractions
20 01	separately collected fractions (except 15 01)
20 01 01	paper and cardboard
20 01 02	glass

20 01 10	clothes
20 01 11	textiles
20 01 36	discarded electrical and electronic equipment other than those mentioned in 20 01 21, 20 01 23 and 20 01 35
20 01 38	wood other than that mentioned in 20 01 37
20 01 39	plastics
20 01 40	metals
20 02	garden and park wastes (including cemetery waste)
20 02 02	soil and stones
20 03	other municipal wastes
20 03 01	mixed municipal waste
20 03 02	waste from markets
20 03 03	street-cleaning residues
20 03 07	bulky waste

Maximum Quantities	The total aggregated quantity of all waste accepted at the site (all activities) shall not exceed 300,000 tonnes per year.
Exclusions	Wastes consisting solely or mainly of dusts, powders or loose fibres shall not be accepted
Waste code	Description
03	Wastes from wood processing and the production of panels and furniture, pulp, paper and cardboard
03 01	wastes from wood processing and the production of panels and furniture
03 01 05	shavings, cuttings, wood, particle board and veneer other than those mentioned in 03 01 04
03 03	wastes from pulp, paper and cardboard production and processing
03 03 01	waste bark and wood
17	Construction and demolition wastes (including excavated soil from contaminated sites)
17 02	wood, glass and plastic
17 02 01	wood
19	Wastes from waste management facilities, off-site waste water treatment plants and the preparation of water intended for human consumption and water for industrial use
19 12	wastes from the mechanical treatment of waste (for example sorting, crushing, compacting, pelletising) not otherwise specified
19 12 07	wood other than that mentioned in 19 12 06

Table S2.4 Permitted waste types and quantities for wood processing (Activity A7).	
20	Municipal wastes (household waste and similar commercial, industrial and institutional wastes) including separately collected fractions
20 01	separately collected fractions (except 15 01)
20 01 38	wood other than that mentioned in 20 01 37

Table S2.5 Permitted waste types and quantities for soil and aggregates processing (Activity A8).	
Maximum Quantities	The total quantity of waste accepted at the site shall not exceed 10,000 tonnes per year and the total aggregated quantity of all waste accepted at the site (all activities) shall not exceed 300,000 tonnes per year.
Exclusions	Wastes consisting solely or mainly of dusts, powders or loose fibres shall not be accepted.
Waste code	Description
01	Wastes resulting from exploration, mining, quarrying, and physical and chemical treatment of minerals
01 04	wastes from physical and chemical processing of non-metalliferous minerals
01 04 09	waste sand and clays
17	Construction and demolition wastes (including excavated soil from contaminated sites)
17 05	soil (including excavated soil from contaminated sites), stones and dredging spoil
17 05 04	soil and stones other than those mentioned in 17 05 03
17 05 06	dredging spoil other than those mentioned in 17 05 05
17 05 08	track ballast other than those mentioned in 17 05 07
19	Wastes from waste management facilities, off-site waste water treatment plants and the preparation of water intended for human consumption and water for industrial use
19 13	wastes from soil and groundwater remediation
19 13 02	solid wastes from soil remediation other than those mentioned in 19 13 01
20	Municipal wastes (household waste and similar commercial, industrial and institutional wastes) including separately collected fractions
20 02	garden and park wastes (including cemetery waste)
20 02 02	soil and stones

Schedule 3 – Emissions and monitoring

Table S3.1 Point source emissions to sewer, effluent treatment plant or other transfers off-site– emission limits and monitoring requirements						
Emission point ref. & location	Source	Parameter	Limit (incl. Unit)	Reference period	Monitoring frequency	Monitoring standard or method
S1 on site plan in schedule 7 emission to public foul sewer	Site surface water drainage	No parameters set	No limit set	--	--	--

Schedule 4 – Reporting

Parameters, for which reports shall be made, in accordance with conditions of this permit, are listed below.

Table S4.1 Annual production/treatment	
Parameter	Units
Total waste received for pre-treatment for incineration or co-incineration	tonnes
RDF produced	tonnes
Ferrous metal recovered	tonnes
Non-ferrous metal recovered	tonnes
Other recyclable material recovered	tonnes
Non recoverable material sent for disposal	tonnes

Table S4.2 Performance parameters		
Parameter	Frequency of assessment	Units
Water usage	Annually	m ³
Energy usage	Annually	MWh
Total raw material used	Annually	tonne

Table S4.3 Reporting forms		
Media/parameter	Reporting format	Date of form
Water usage	Form water usage 1 or other form as agreed in writing by the Environment Agency	29/09/17
Energy usage	Form energy 1 or other form as agreed in writing by the Environment Agency	29/09/17
Other performance indicators	Form performance 1 or other form as agreed in writing by the Environment Agency	29/09/17
Waste returns	E-waste returns	--

Schedule 5 – Notification

These pages outline the information that the operator must provide.

Units of measurement used in information supplied under Part A and B requirements shall be appropriate to the circumstances of the emission. Where appropriate, a comparison should be made of actual emissions and authorised emission limits.

If any information is considered commercially confidential, it should be separated from non-confidential information, supplied on a separate sheet and accompanied by an application for commercial confidentiality under the provisions of the EP Regulations.

Part A

Permit Number	
Name of operator	
Location of Facility	
Time and date of the detection	

(a) Notification requirements for any malfunction, breakdown or failure of equipment or techniques, accident, or emission of a substance not controlled by an emission limit which has caused, is causing or may cause significant pollution	
To be notified within 24 hours of detection	
Date and time of the event	
Reference or description of the location of the event	
Description of where any release into the environment took place	
Substances(s) potentially released	
Best estimate of the quantity or rate of release of substances	
Measures taken, or intended to be taken, to stop any emission	
Description of the failure or accident.	

(b) Notification requirements for the breach of a limit	
To be notified within 24 hours of detection unless otherwise specified below	
Emission point reference/ source	
Parameter(s)	
Limit	
Measured value and uncertainty	
Date and time of monitoring	

(b) Notification requirements for the breach of a limit	
To be notified within 24 hours of detection unless otherwise specified below	
Measures taken, or intended to be taken, to stop the emission	

Time periods for notification following detection of a breach of a limit	
Parameter	Notification period

(c) Notification requirements for the detection of any significant adverse environmental effect	
To be notified within 24 hours of detection	
Description of where the effect on the environment was detected	
Substances(s) detected	
Concentrations of substances detected	
Date of monitoring/sampling	

Part B – to be submitted as soon as practicable

Any more accurate information on the matters for notification under Part A.	
Measures taken, or intended to be taken, to prevent a recurrence of the incident	
Measures taken, or intended to be taken, to rectify, limit or prevent any pollution of the environment which has been or may be caused by the emission	
The dates of any unauthorised emissions from the facility in the preceding 24 months.	

Name*	
Post	
Signature	
Date	

* authorised to sign on behalf of the operator

Schedule 6 – Interpretation

“accident” means an accident that may result in pollution.

“application” means the application for this permit, together with any additional information supplied by the operator as part of the application and any response to a notice served under Schedule 5 to the EP Regulations.

“authorised officer” means any person authorised by the Environment Agency under section 108(1) of The Environment Act 1995 to exercise, in accordance with the terms of any such authorisation, any power specified in section 108(4) of that Act.

“baling” means baling that utilises a hydraulic machine that using compressive forces compacts various materials into regular-shaped dense bales (typically a cube). Bales may be belted with straps or steel wire to keep the bale in its compacted state; although for most metal bales this is not necessary. Baled scrap metal may be easier to handle, store and transport than loose scrap.

“compacting” means compacting involving the flattening or crushing of compactable metal wastes to aid storage and economic transportation to the scrap processor; it is often a preparation for shredding. Compacting may be achieved using a waste handler’s loading shovel (known as “tapping”) or specially-designed hydraulic flattener.

“cutting” means cutting typically utilising either an oxy-acetylene gas cutting torch or abrasive disc cutter to cut and/or resize large pieces of scrap metal into more manageable sizes; powder torches and plasma torches may be used to cut heat-resistant scrap e.g. pig iron, copper, bronze).

“disposal” means any of the operations provided for in Annex I to Directive 2008/98/EC of the European Parliament and of the Council on waste.

“emissions of substances not controlled by emission limits” means emissions of substances to air, water or land from the activities, either from the emission points specified in schedule 3 or from other localised or diffuse sources, which are not controlled by an emission limit.

“emissions to land” includes emissions to groundwater.

“EP Regulations” means The Environmental Permitting (England and Wales) Regulations SI 2016 No. 1154 and words and expressions used in this permit which are also used in the Regulations have the same meanings as in those Regulations.

“grading” means the sorting of metals to industry-agreed specifications ready for use, without the need for further treatment, by the end consumer to manufacture new metals.

“granulating” means granulated to a very small size with metal/non-metal separation by air classification and flotation.

“groundwater” means all water, which is below the surface of the ground in the saturation zone and in direct contact with the ground or subsoil.

“impermeable surface” means a surface or pavement constructed and maintained to a standard sufficient to prevent the transmission of liquids beyond the pavement surface.

“Industrial Emissions Directive” means DIRECTIVE 2010/75/EU OF THE EUROPEAN PARLIAMENT AND OF THE COUNCIL of 24 November 2010 on industrial emissions

“List of Wastes” means the list of wastes established by Commission Decision 2000/532/EC replacing Decision 94/3/EC establishing a list of wastes pursuant to Article 1(a) of Council Directive 75/442/EEC on waste and Council Decision 94/904/EC establishing a list of hazardous waste pursuant to Article 1(4) of Council Directive 91/689/EEC on hazardous waste, as amended from time to time.

“MCERTS” means the Environment Agency’s Monitoring Certification Scheme.

“pests” means Birds, Vermin and Insects.

“quarter” means a calendar year quarter commencing on 1 January, 1 April, 1 July or 1 October.

“recovery” means any of the operations provided for in Annex II to Directive 2008/98/EC of the European Parliament and of the Council on waste.

“sealed drainage system” in relation to an impermeable surface, means a drainage system with impermeable components which does not leak and which will ensure that:

- no liquids will run off the surface otherwise than via the system
- all liquids entering the system are collected in a sealed sump, except where liquids may be lawfully discharged to foul sewer.

“separation” means separating wastes into different material types, components and grades.

“shearing” means utilises a range of hydraulic machinery that comprise hard steel blades which cut metals into manageable sizes. It may be hand-held, static or attached to mobile plant (e.g. cranes).

“specified waste” means the following waste codes in Table S2.3: 01 01 01, 01 01 02, 01 04 08, 01 04 09, 01 04 13, 02 04 01, 10 11 12, 10 12 08, 10 13 14, 15 01 07, 17 01 01, 17 01 02, 17 01 03, 17 01 07, 17 02 02, 17 03 02, 17 05 04, 17 05 08, 19 12 05, 19 12 09 and 20 02 02.

“sorting” means sorting that may be undertaken by hand or machinery. Sorting enables materials to be processed and recycled appropriately. It may involve separation of different waste types or the separation of different metal types including different ferrous metals, non-ferrous metals and non-metallic materials (e.g. paper and plastic). The sorted metals are graded by visual inspection, supplemented by chemical and other laboratory tests. The physical sorting may be assisted by conveyors and electromagnets.

“Waste code” means the six digit code referable to a type of waste in accordance with the List of Wastes and in relation to hazardous waste, includes the asterisk.

“Waste Framework Directive” or “WFD” means Waste Framework Directive 2008/98/EC of the European Parliament and of the Council on waste

“WEEE” means waste electrical and electronic equipment.

“year” means calendar year ending 31 December.

Where a minimum limit is set for any emission parameter, for example pH, reference to exceeding the limit shall mean that the parameter shall not be less than that limit.

Unless otherwise stated, any references in this permit to concentrations of substances in emissions into air means:

- in relation to emissions from combustion processes, the concentration in dry air at a temperature of 273K, at a pressure of 101.3 kPa and with an oxygen content of 3% dry for liquid and gaseous fuels, 6% dry for solid fuels; and/or
- in relation to emissions from non-combustion sources, the concentration at a temperature of 273K and at a pressure of 101.3 kPa, with no correction for water vapour content.

SITE PLAN B – Soils and aggregates processing area (Activity A8)

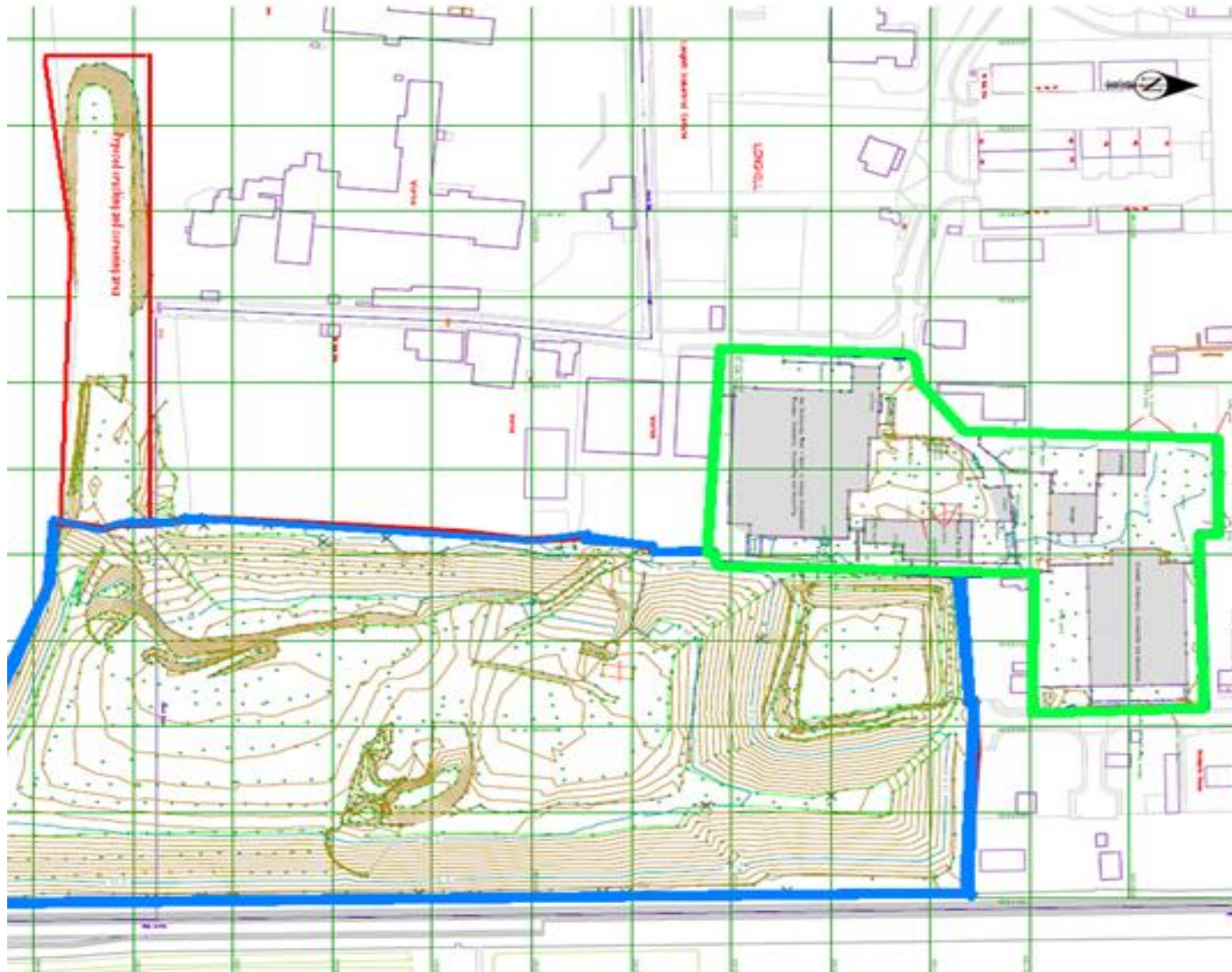

©Crown Copyright. All rights reserved. Environment Agency, 100024198, 2017.

END OF PERMIT

Permit number
EPR/GP3399LG

Permit Number: GP3399LG

Operator:

Niramax Group Limited

Facility: Niramax Transfer Station

Form Number:

WaterUsage1 / 29/09/17

Reporting of Water Usage for the year

Water Source	Usage (m³/year)	Specific Usage (m³/unit output)
Mains water		
TOTAL WATER USAGE		

Operator's comments:

Signed

Date.....

(authorised to sign as representative of Operator)

Permit Number: GP3399LG

Operator:

Niramax Group Limited

Facility: Niramax Transfer Station

Form Number:

Energy1 / 29/09/17

Reporting of Energy Usage for the year

Energy Source	Energy Usage		Specific Usage (MWh/unit output)
	Quantity	Primary Energy (MWh)	
Electricity *	MWh		
Natural Gas	MWh		
Gas Oil	tonnes		
Recovered Fuel Oil	tonnes		
TOTAL	-		

* Conversion factor for delivered electricity to primary energy = 2.4

Operator's comments:

Signed

Date.....

(Authorised to sign as representative of Operator)

Permit Number: GP3399LG

Operator:

Niramax Group Limited

Facility: Niramax Transfer Station

Form Number:

Performance1 / 29/09/17

Reporting of other performance indicators for the period DD/MM/YYYY to DD/MM/YYYY

Parameter	Units
Total raw material used	tonnes

Operator's comments:

Signed

Date.....

(Authorised to sign as representative of Operator)